

22 Ashgate Road - 4 Bed.

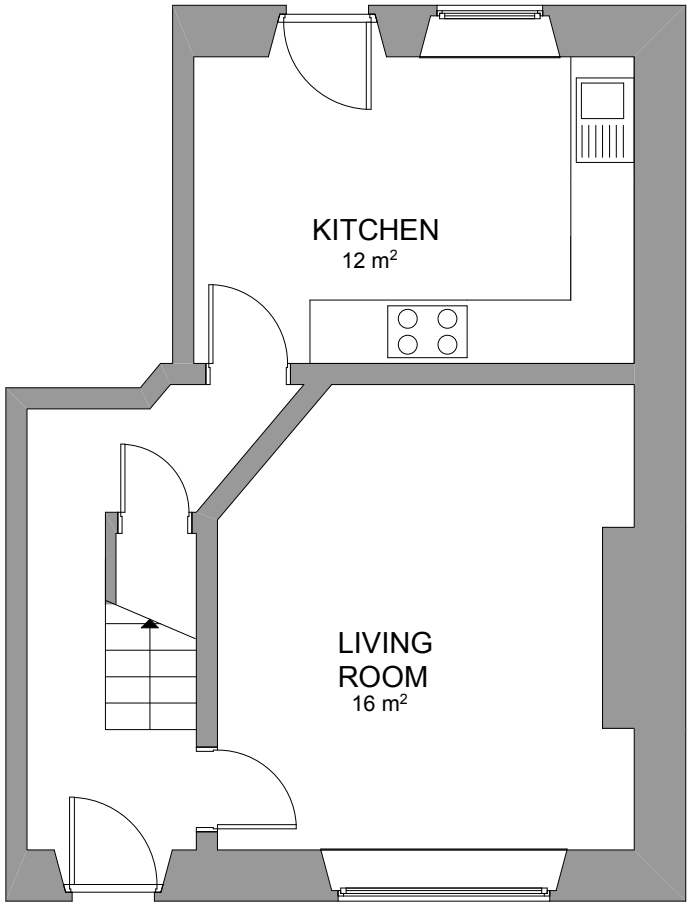

Ground Floor

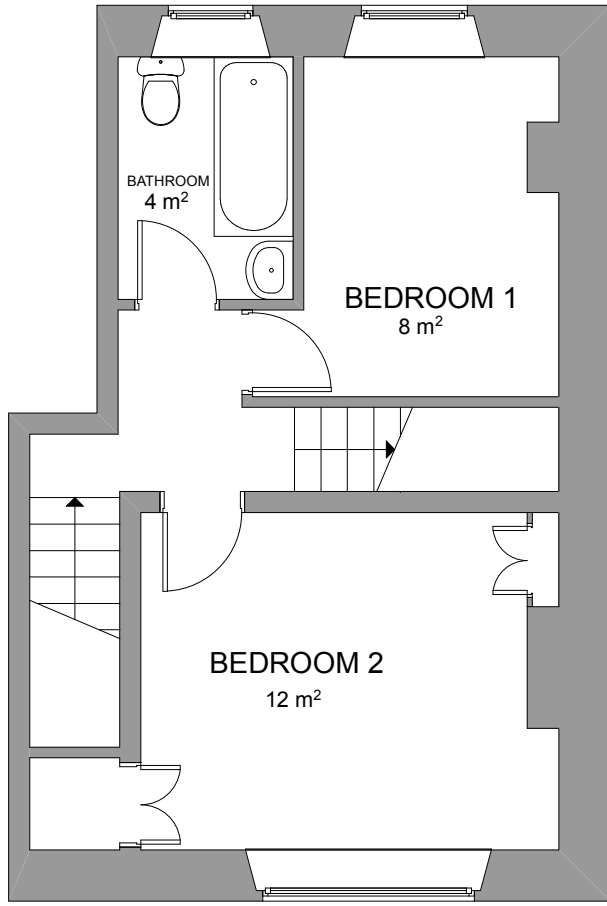

First Floor

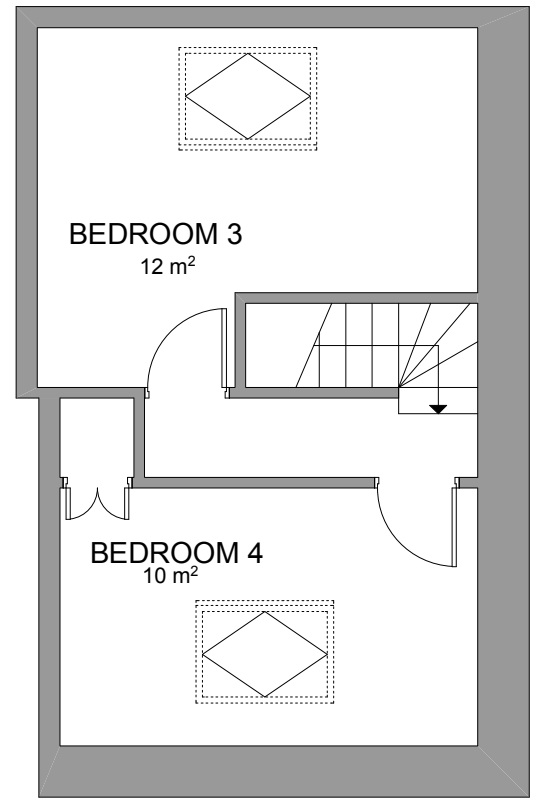

Second Floor



Project: **Marketing Layouts**
 Client: **P A Properties**
 Address: **22 Ashgate Road Sheffield**

Status: **Presentation**
 Title: **Floor Plans**
 Scale: **N/A**

Date: **20/08/2013**
 Drawing no: **ASH101/M0001**
 Revision:
 Drawn by: **G M**

Notes:

PA Properties

The Old Bank
 23 Comonside
 Sheffield S10 1GD
 Tel: 0114 267 0155 or 0114 266 4349
 Fax: 0114 268 4364



Quality Student properties and professional lettings in Sheffield

WHITEHOUSE STUDIO, 108 ANDOVER ST, S3 9EL.
 www.everettmackay.co.uk
 E: info@everettmackay.co.uk T: 01907290684/01950250722