229 Fulwood Road - 6 Bed.

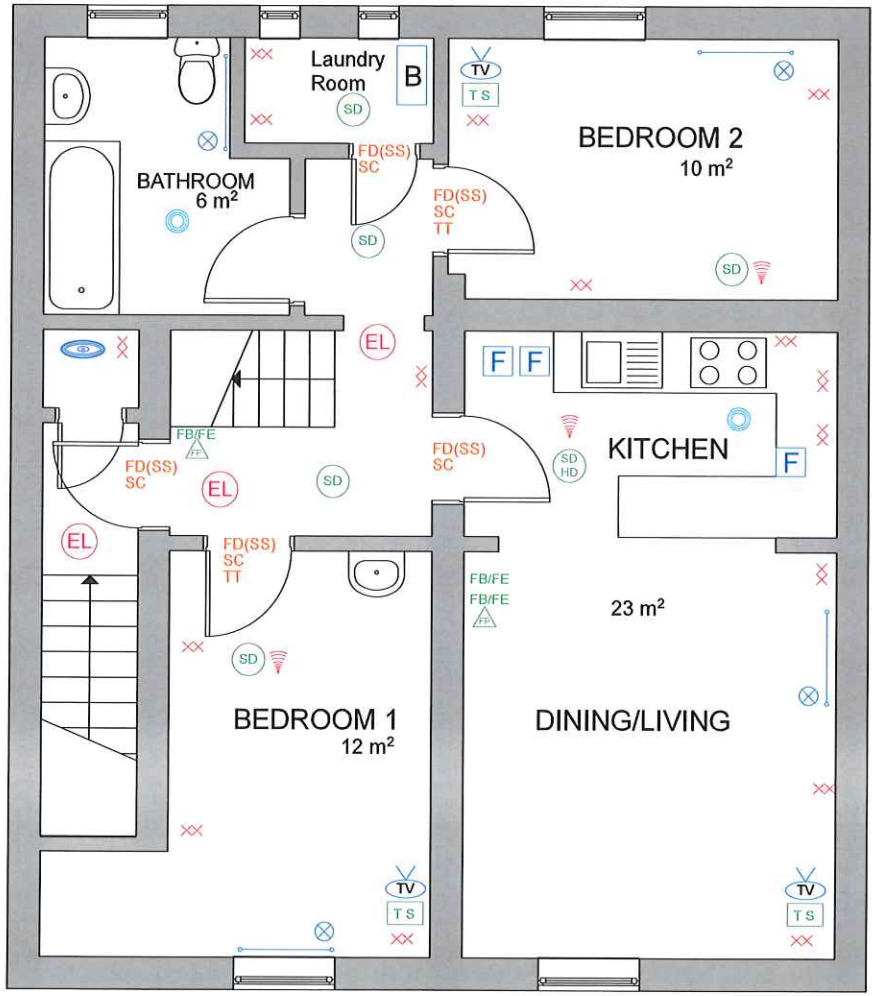

First Floor

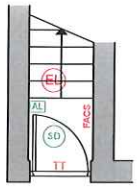

Ground Floor Entrance

KEY

- RADIATOR
- THERMOSTATIC VALVE
- TOWEL RAIL
- SINGLE SOCKET
- DOUBLE SOCKET
- SD — SMOKE DETECTOR (MAINS)
- OSA — OPTICAL SMOKE DETECTOR (MAINS)
- SAL — SMOKE ALARM LOCATOR
- HD — HEAT DETECTOR
- SD HD — SMOKE & HEAT DETECTOR
- EL — EMERGENCY LIGHTING
- ALARM SOUNDER
- FB/FE — FIRE BLANKET/EXTINGUISHER
- FP — FIRE BREAK GLASS POINT
- FACS — FIRE ALARM CONTROL SWITCH/PANEL
- SV — SMOKE VENT
- EXTRACTOR FAN
- TS — INTERNET/TELEPHONE SOCKET
- TV — TV AERIAL SOCKET
- INTERNET DATA CONECTION HUB
- FD(SS) — FIRE DOOR (COLD SMOKE SEALS)
- PER — PERKO CLOSER
- SC — SELF CLOSER ARM
- TT — THUMB TURN LOCK
- HUMIDISTAT FAN
- AL — SECURITY ALARM SYSTEM/PANEL
- THERMOSTAT
- VELUX WINDOW
- F — FRIDGE/FREEZER
- B — BOILER
- GM — GAS METER
- EM — ELECTRIC METER

EVERETT MACKAY ARCHITECTURE DESIGN TECHNICAL CONSULTANCY
STUDIO 23, 20a-22 Burton Road Sheffield, S3 8BX.
www.everettmackay.co.uk
E. hello@everettmackay.co.uk T. 07907290684/07950250722

Project: HMO Licensing Layouts
Client: P A Properties
Address: 229 Fulwood Road Sheffield

Status: Presentation
Title: First Floor Plans
Scale: N/A

Date: 16/09/2013
Drawing no: FUL101/H0001/F
Revision:
Drawn by: G M

Notes:

PA Properties
The Old Bank
23 Commonside
Sheffield S10 1GD
Tel: 0114 267 0155 or 0114 266 4349
Fax: 0114 268 4364
NLA NATIONAL LANDLORDS ASSOCIATION
Quality Student properties and professional lettings in Sheffield

229 Fulwood Road - 6 Bed.

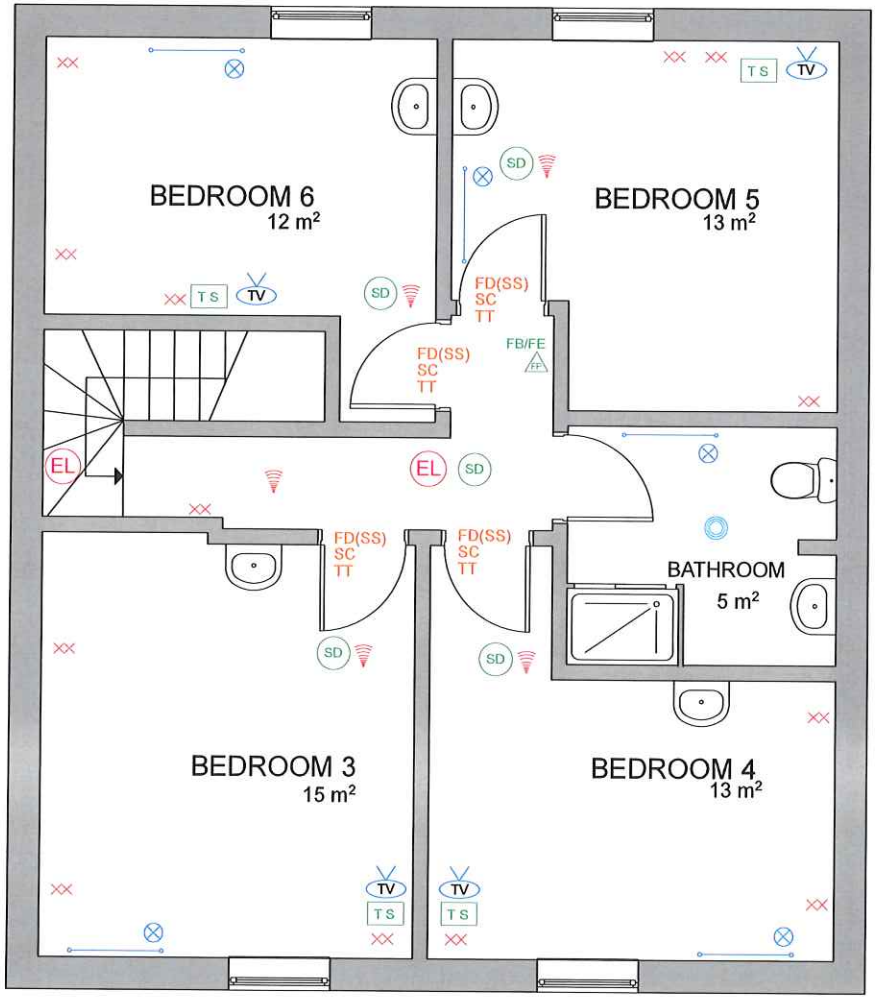

Second Floor

KEY

- RADIATOR
- THERMOSTATIC VALVE
- TOWEL RAIL
- SINGLE SOCKET
- DOUBLE SOCKET
- SD — SMOKE DETECTOR (MAINS)
- OSA — OPTICAL SMOKE DETECTOR (MAINS)
- SAL — SMOKE ALARM LOCATOR
- HD — HEAT DETECTOR
- SD HD — SMOKE & HEAT DETECTOR
- EL — EMERGENCY LIGHTING
- ALARM SOUNDER
- FB/FE — FIRE BLANKET/EXTINGUISHER
- FP — FIRE BREAK GLASS POINT
- FACS — FIRE ALARM CONTROL SWITCH/PANEL
- SV — SMOKE VENT
- EXTRACTOR FAN
- TS — INTERNET/TELEPHONE SOCKET
- TV — TV AERIAL SOCKET
- INTERNET DATA CONECTION HUB
- FD(SS) — FIRE DOOR (COLD SMOKE SEALS)
- PER — PERKO CLOSER
- SC — SELF CLOSER ARM
- TT — THUMB TURN LOCK
- HUMIDISTAT FAN
- AL — SECURITY ALARM SYSTEM/PANEL
- THERMOSTAT
- VELUX WINDOW
- F — FRIDGE/FREEZER
- B — BOILER
- GM — GAS METER
- EM — ELECTRIC METER

EVERETT MACKAY ARCHITECTURE DESIGN TECHNICAL CONSULTANCY
STUDIO 23, 20a-22 Burton Road Sheffield, S3 8BX.
www.everettmackay.co.uk
E. hello@everettmackay.co.uk T. 07907290684/07950250722

Project: HMO Licensing Layouts	Status: Presentation	Date: 16/09/2013	Notes:	
Client: P A Properties	Title: Second Floor Plans	Drawing no: FUL101/H0001/S Revision:		
Address: 229 Fulwood Road Sheffield	Scale: N/A	Drawn by: G M		

PA Properties
The Old Bank
23 Commonside
Sheffield S10 1GD
Tel: 0114 267 0155 or 0114 266 4349
Fax: 0114 268 4364
Quality Student properties and professional lettings in Sheffield
NLA NATIONAL LANDLORDS ASSOCIATION