

236 Ecclesall Road - 9 Bed.

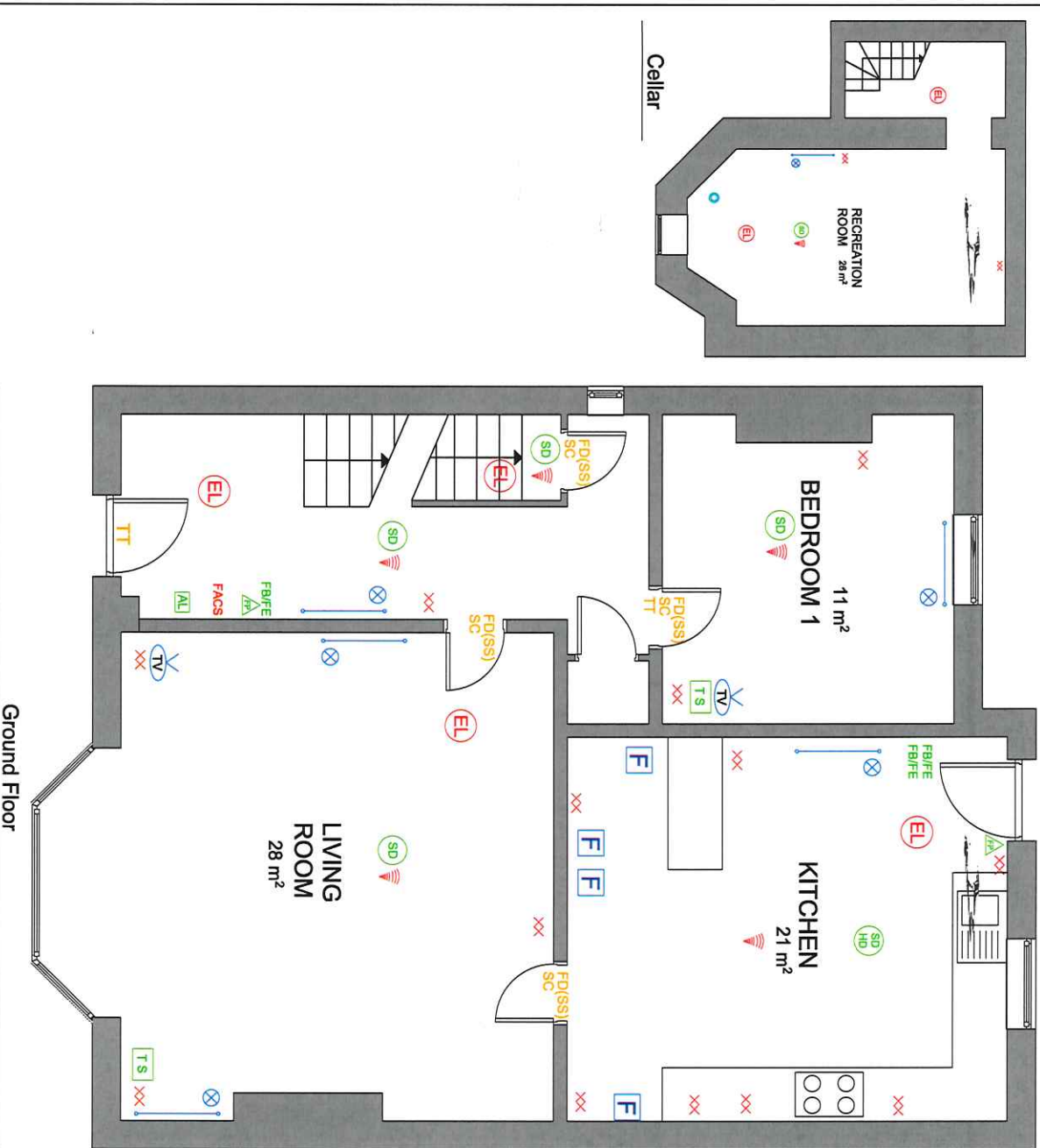

Ground Floor

- KEY**
- RADIATOR
 - THERMOSTATIC VALVE
 - TOWEL RAIL
 - SINGLE SOCKET
 - DOUBLE SOCKET
 - SMOKE DETECTOR (MAINS)
 - OPTICAL SMOKE DETECTOR (MAINS)
 - SMOKE ALARM LOCATOR
 - HEAT DETECTOR
 - SMOKE & HEAT DETECTOR
 - EMERGENCY LIGHTING
 - ALARM SOUNDER
 - FIRE BLANKET/EXTINGUISHER
 - FIRE BREAK GLASS POINT
 - FIRE ALARM CONTROL SWITCH/PANEL
 - SMOKE VENT
 - EXTRACTOR FAN
 - INTERNET/TELEPHONE SOCKET
 - TV AERIAL SOCKET
 - INTERNET DATA CONNECTION HUB
 - FIRE DOOR (COLD SMOKE SEALS)
 - PERKO CLOSER
 - SELF CLOSER ARM
 - THUMB TURN LOCK
 - HUMIDISTAT FAN
 - SECURITY ALARM SYSTEM/PANEL
 - THERMOSTAT
 - VELUX WINDOW
 - FRIDGE/FREEZER
 - BOILER
 - GAS METER
 - ELECTRIC METER

ECCLESALL MANSION
 TECHNICAL CONSULTANCY
 www.ecclesallmansion.co.uk
 E: info@ecclesallmansion.co.uk T: 07907290694/0795059722

Project: HMO Licensing Layouts
 Client: P A Properties
 Address: 236 Ecclesall Road Sheffield

Scale: Presentation
 Title: Ground Floor Plans
 Date: 24/10/2013
 Drawn by: G M
 Revision: ECC101/H0001/G

Notes:

PA Properties
 The Old Bank
 23 Cornhillside
 Sheffield S10 1GD
 Quality Student properties and professional lettings in Sheffield
 Tel: 0114 267 0155 or 0114 266 4349
 Fax: 0114 268 4364

236 Ecclesall Road - 9 Bed.

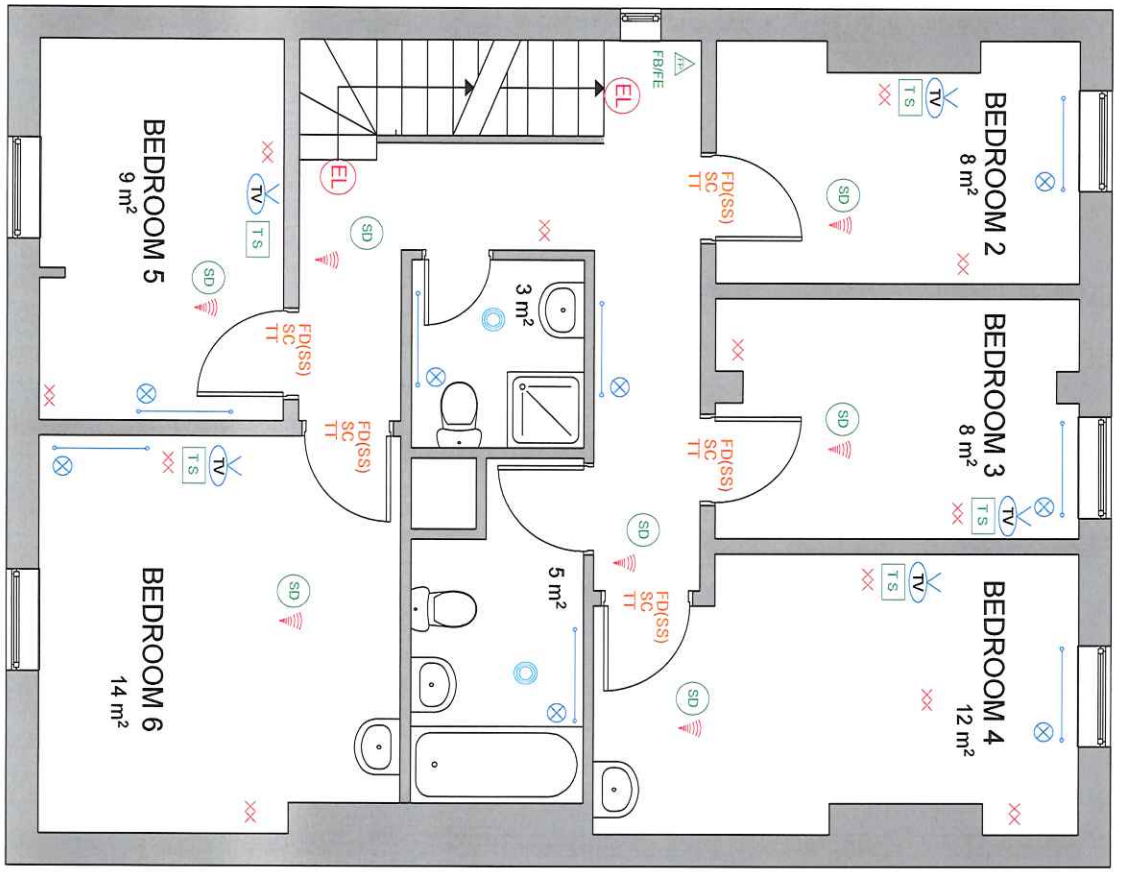

First Floor

- ### KEY
- RADIATOR
 - THERMOSTATIC VALVE
 - TOWEL RAIL
 - SINGLE SOCKET
 - DOUBLE SOCKET
 - SMOKE DETECTOR (MAINS)
 - OPTICAL SMOKE DETECTOR (MAINS)
 - SMOKE ALARM LOCATOR
 - HEAT DETECTOR
 - SMOKE & HEAT DETECTOR
 - EMERGENCY LIGHTING
 - ALARM SOUNDER
 - FIRE BLANKET/EXTINGUISHER
 - FIRE BREAK GLASS POINT
 - FIRE ALARM CONTROL SWITCH/PANEL
 - SMOKE VENT
 - EXTRACTOR FAN
 - INTERNET/TELEPHONE SOCKET
 - TV AERIAL SOCKET
 - INTERNET DATA CONNECTION HUB
 - FIRE DOOR (COLD SMOKE SEALS)
 - PERKO CLOSER
 - SELF CLOSER ARM
 - THUMB TURN LOCK
 - HUMIDISTAT FAN
 - SECURITY ALARM SYSTEM/PANEL
 - THERMOSTAT
 - VELUX WINDOW
 - FRIDGE/FREEZER
 - BOILER
 - GAS METER
 - ELECTRIC METER

E.M.
 EVERS MIDDLETON
 ARCHITECTS
 HOMER & GOSWAMY
 ARCHITECTS & INTERIORS

STUDIO 23, 20a-22 Burton Road Sheffield, S3 8BA.
 www.evermtdm.com
 E.Hellier@evermtdm.com.uk T. 07907396844/0795050722

Project: HMO Licensing Layouts
 Client: P A Properties
 Address: 236 Ecclesall Road Sheffield

status: Presentation
 Title: First Floor Plans
 scale: N/A

Date: 16/09/2013
 Drawing no: ECC101/H0001/F
 Revision:
 Drawn by: G M

Notes:

PA Properties

The Old Bank
 23 Comptonside
 Sheffield S10 1GD
 Quality Student properties and professional lettings in Sheffield

Tel: 0114 267 0155 or 0114 266 4349
 Fax: 0114 268 4364

NLA
 NATIONAL LICENSED AGENTS

236 Ecclesall Road - 9 Bed.

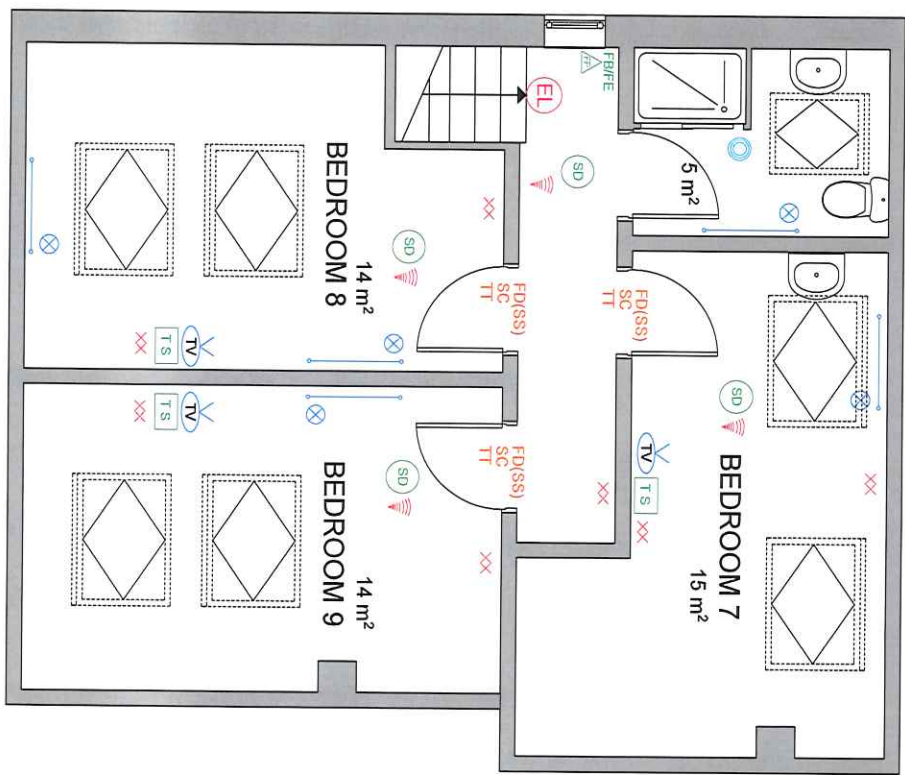

Second Floor

- ### KEY
- RADIATOR
 - THERMOSTATIC VALVE
 - TOWEL RAIL
 - SINGLE SOCKET
 - DOUBLE SOCKET
 - SMOKE DETECTOR (MAINS)
 - OPTICAL SMOKE DETECTOR (MAINS)
 - SMOKE ALARM LOCATOR
 - HEAT DETECTOR
 - SMOKE & HEAT DETECTOR
 - EMERGENCY LIGHTING
 - ALARM SOUNDER
 - FIRE BLANKET/EXTINGUISHER
 - FIRE BREAK GLASS POINT
 - FIRE ALARM CONTROL SWITCH/PANEL
 - SMOKE VENT
 - EXTRACTOR FAN
 - INTERNET/TELEPHONE SOCKET
 - TV AERIAL SOCKET
 - INTERNET DATA CONNECTION HUB
 - FIRE DOOR (COLD SMOKE SEALS)
 - PERKO CLOSER
 - SELF CLOSER ARM
 - THUMB TURN LOCK
 - HUMIDISTAT FAN
 - SECURITY ALARM SYSTEM/PANEL
 - THERMOSTAT
 - VELUX WINDOW
 - FRIDGE/FREEZER
 - BOILER
 - GAS METER
 - ELECTRIC METER

E.M. PROPERTIES
 E.M. PROPERTIES
 23 COMMERCIAL STREET
 SHEFFIELD S10 1TS

STUDIO 23, 23a-22 Burton Road Sheffield, S3 8BX
 E: info@emproperties.co.uk T: 01907290684/07950250722

Project: HMO Licensing Layouts
 Client: P A Properties
 Address: 236 Ecclesall Road Sheffield

Stage: Presentation
 Title: Second Floor Plans
 Scale: N/A

Date: 16/09/2013
 Drawing no: ECCL101/H0001/S
 Re: (to):
 Drawn by: G M

Notes:

PA Properties

The Old Bank
 23 Commercial
 Sheffield S10 1TS
 Quality Student properties and professional lettings in Sheffield

Tel: 0114 267 0155 or 0114 266 4349
 Fax: 0114 268 4364