

**GROUND FLOOR**

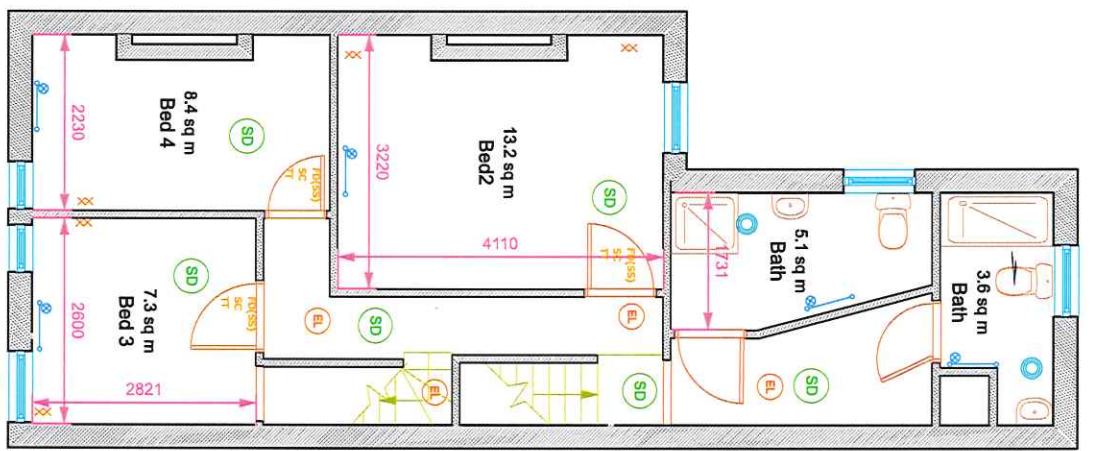

**FIRST FLOOR**

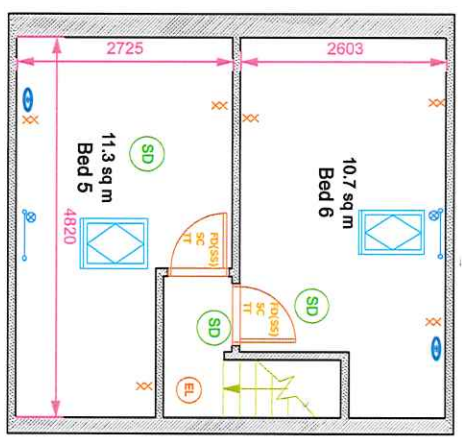

**SECOND FLOOR**

- KEY**
- RADIATOR
  - THERMOSTATIC VALVE
  - TOWEL RAIL
  - SINGLE SOCKET
  - DOUBLE SOCKET
  - SMOKE DETECTOR (WALL)
  - OPTICAL SMOKE DETECTOR (WALL)
  - SMOKE ALARM LOCATION
  - HEAT DETECTOR
  - SMOKE & HEAT DETECTOR
  - EMERGENCY LIGHTING
  - ALARM SIREN
  - FIRE BLANKET/EMERGENCY SHOWER
  - FIRE BREAK GLASS POINT
  - FIRE ALARM CONTROL EQUIPMENT
  - FACE
  - SMOKE VENT
  - EXTRACTION FAN
  - INTERNET/SMOKE SOCKET
  - TV AERIAL SOCKET
  - INTERNET DATA CONNECTION (HAB)
  - FIRE DOOR (COLD SMOKE RELAY)
  - PERKO CLOSER
  - SELF-CLOSING DOOR
  - THERMAL TURNLOCK
  - HANDSET FM SECURITY ALARM (BREAKDOWN)
  - THERMOSTAT
  - VALVE WINDOW
  - FRIDGE/FREEZER
  - WASHING MACHINE
  - TUMBLE DRYER
  - DOOR INVERTER
  - BOILER
  - OLA METER
  - ELECTRIC METER

**STUDIO CELLA**  
 ARCHITECTS  
 AT THE CORE OF GOOD DESIGN

71 Cannon Hall Rd - S57 7JL  
 www.studiocella.co.uk  
 E: info@studiocella.co.uk T: 0114 243877/0720084

**Project:** HMO License  
**Client:** PA Properties  
**Address:** 54 Wadborough Rd, Sheffield

**Status:** HMO  
**Title:** Plans  
**Scale:** 1:50

**Date:** 25/10/15  
**Dwg No.:** WAD54/H001  
**Drawn by:** ME

**Notes:**

**PA Properties**

The Colston Building  
 10 Colston Row  
 Sheffield S1 2EJ  
 Tel: 0114 267 0155 of 0114 266 4349  
 Fax: 0114 266 4364

STUDIO CELLA ARCHITECTS  
 71 Cannon Hall Rd  
 Sheffield S57 7JL  
 Tel: 0114 243877/0720084